Massachusetts Division of Marine Fisheries

SHELLFISH SANITATION AND MANAGEMENT

Growing Area Code: GBH9
Area Name: WEYMOUTH FORE RIVER
Area Town(s): Braintree, Hull, Quincy, Weymouth

Shellfish Area Classification

- Approved
- Conditionally Approved
- Restricted
- Conditionally Restricted
- Prohibited

Produced: 3/25/2024

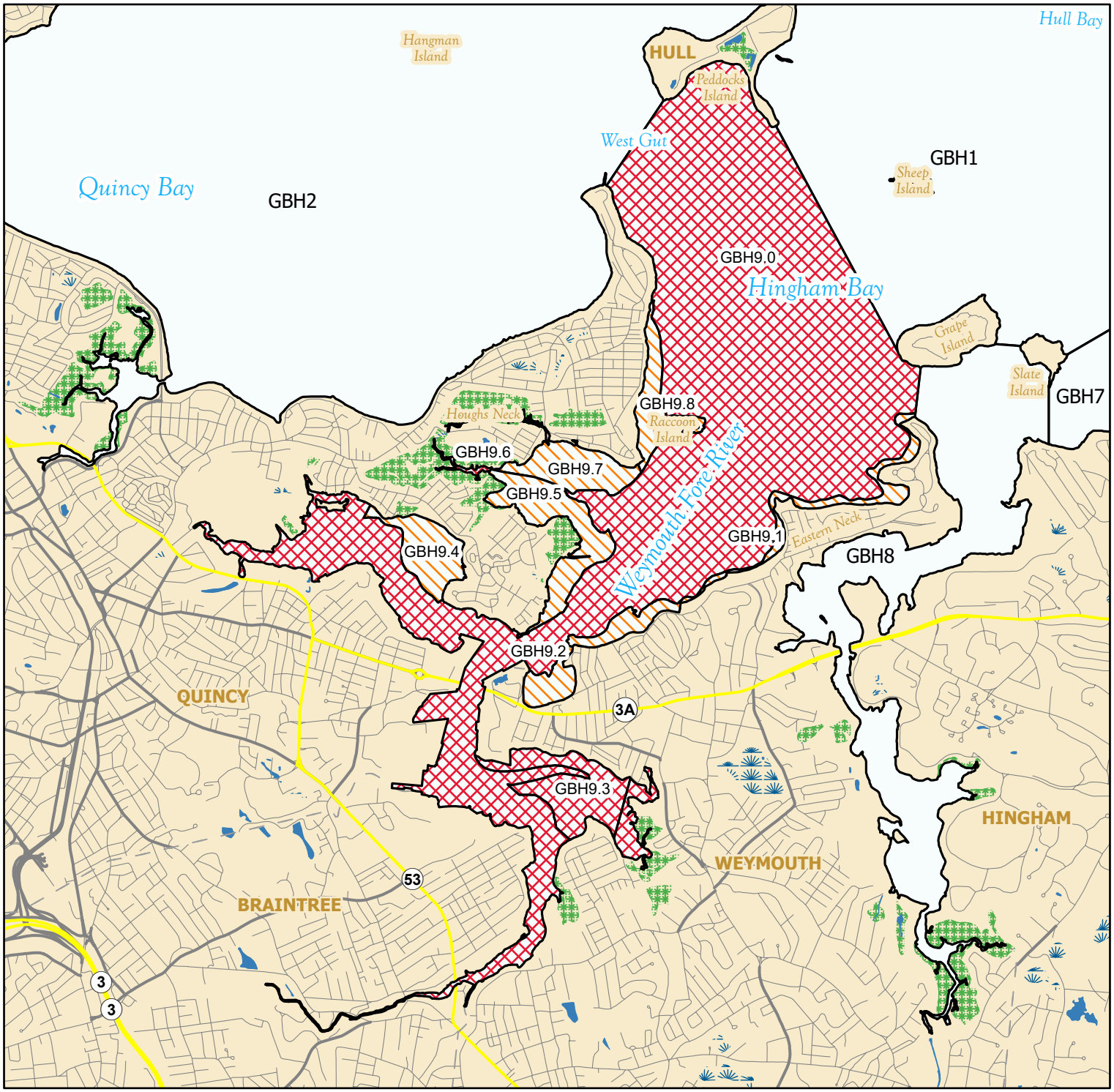

This map depicts the MarineFisheries' sanitary classification of shellfish growing waters in accordance with the National Shellfish Sanitation Program. It does not indicate the current status, either "open" or "closed" to harvesting due to shellfish management or public health reasons. Always confirm the status with local authorities and/or MarineFisheries. Information on this map may be out-dated or otherwise incorrect, and should not be relied upon for legal purposes.

Marsh/Wetland · Saltmarsh · Pond/Lake/Reservoir · Town Boundaries · Stream/Ditch/Canal

NORTH

0 0.5 1 miles